

First Floor Plan
Scale: 1:100

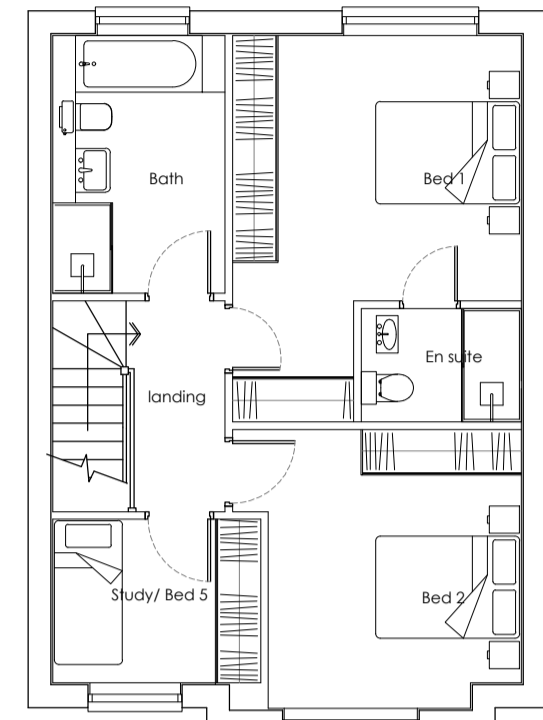

First Floor Plan
Scale: 1:100

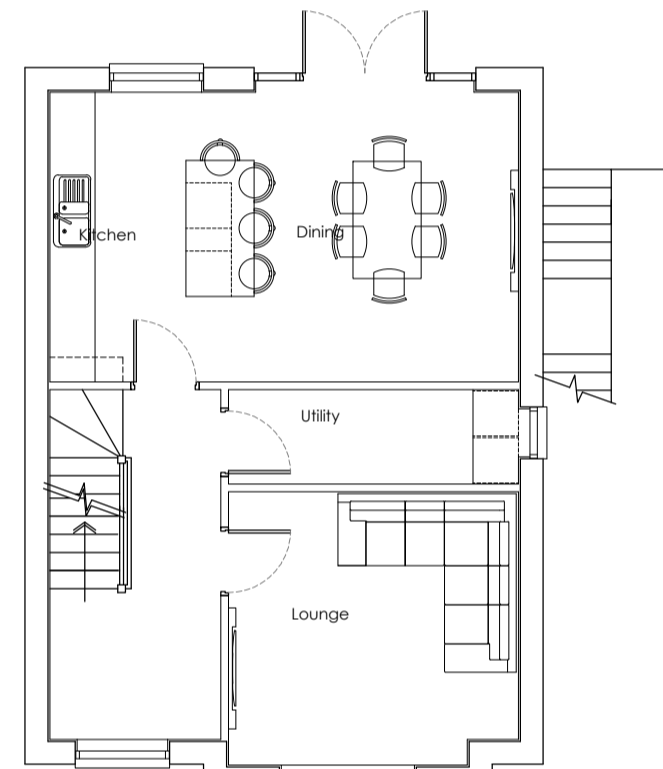

Upper Ground Floor Plan
Scale: 1:100

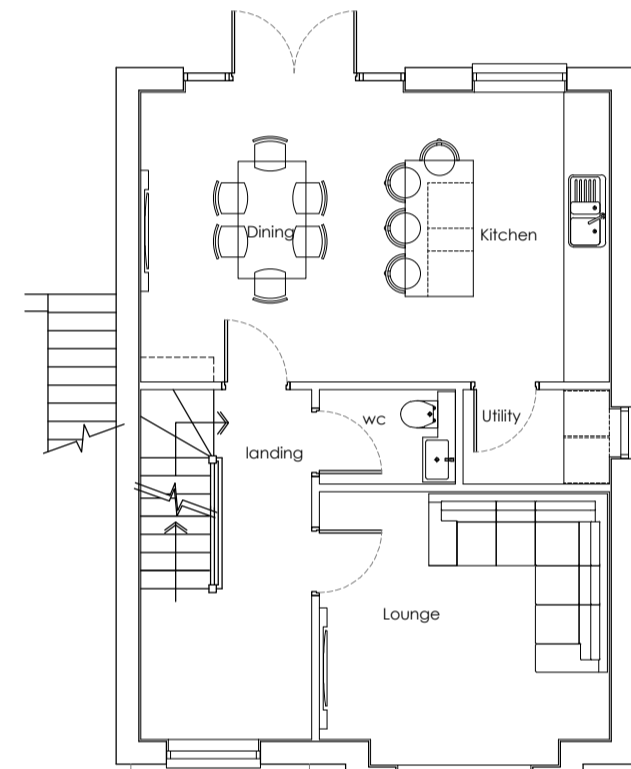

Upper Ground Floor Plan
Scale: 1:100

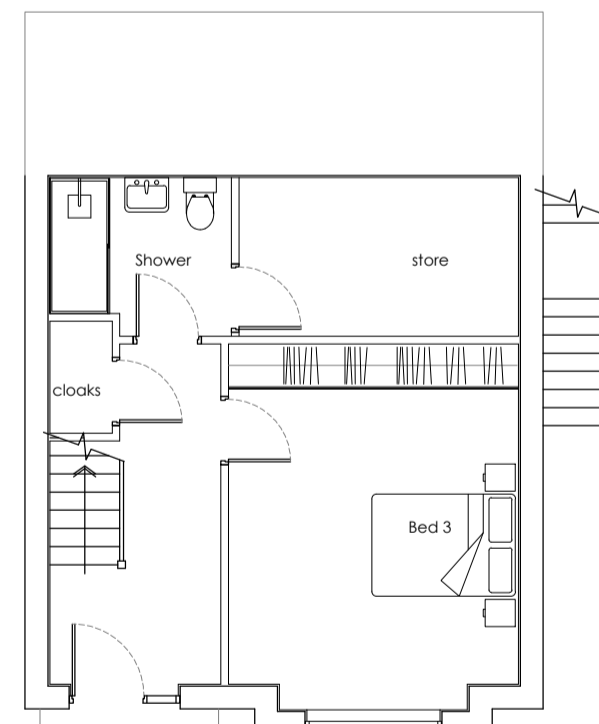

Lower Ground Floor Plan
Scale: 1:100

Approved Plans

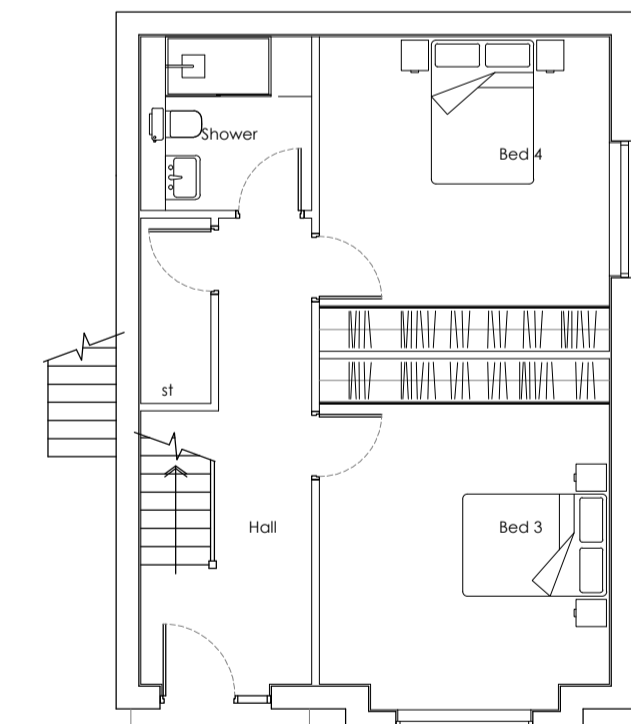

Lower Ground Floor Plan
Scale: 1:100

Proposed Plans



Front Elevation
Scale: 1:100

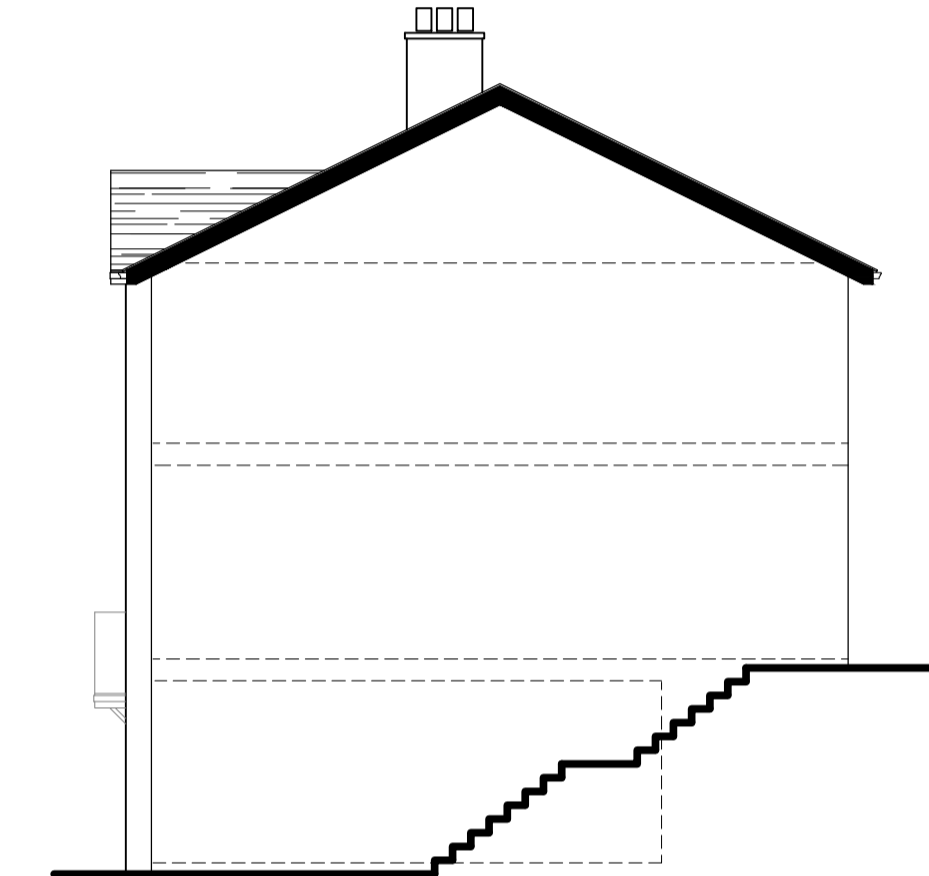

Side Elevation
Scale: 1:100

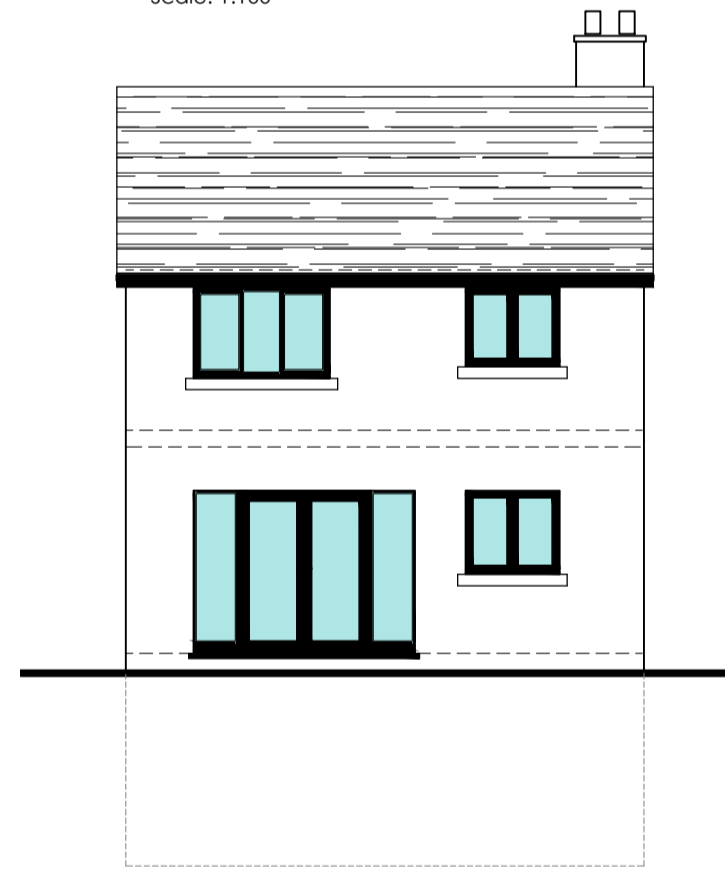
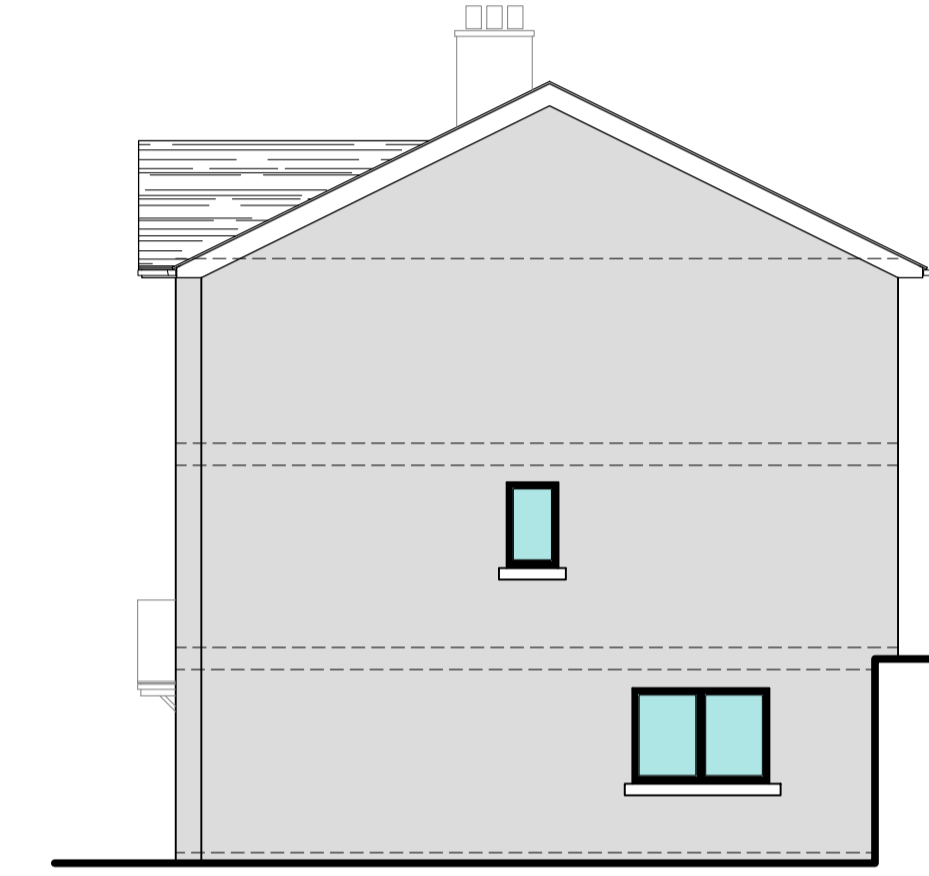

Rear Elevation
Scale: 1:100

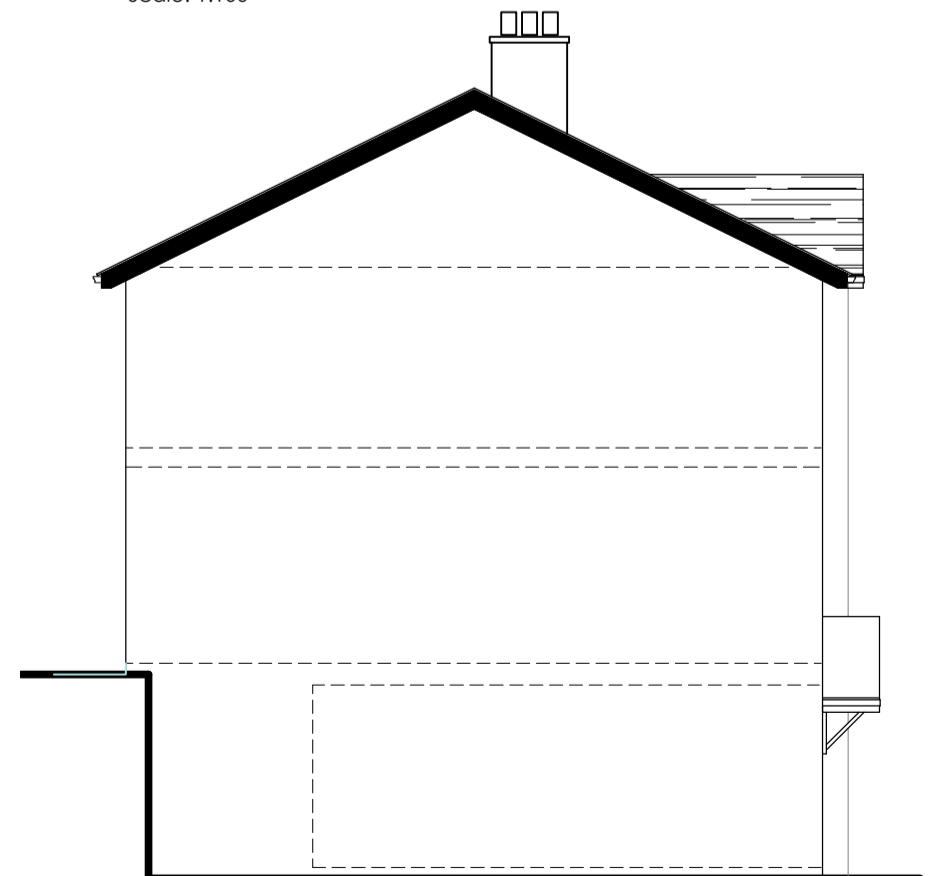

Side Elevation
Scale: 1:100

Approved Elevations

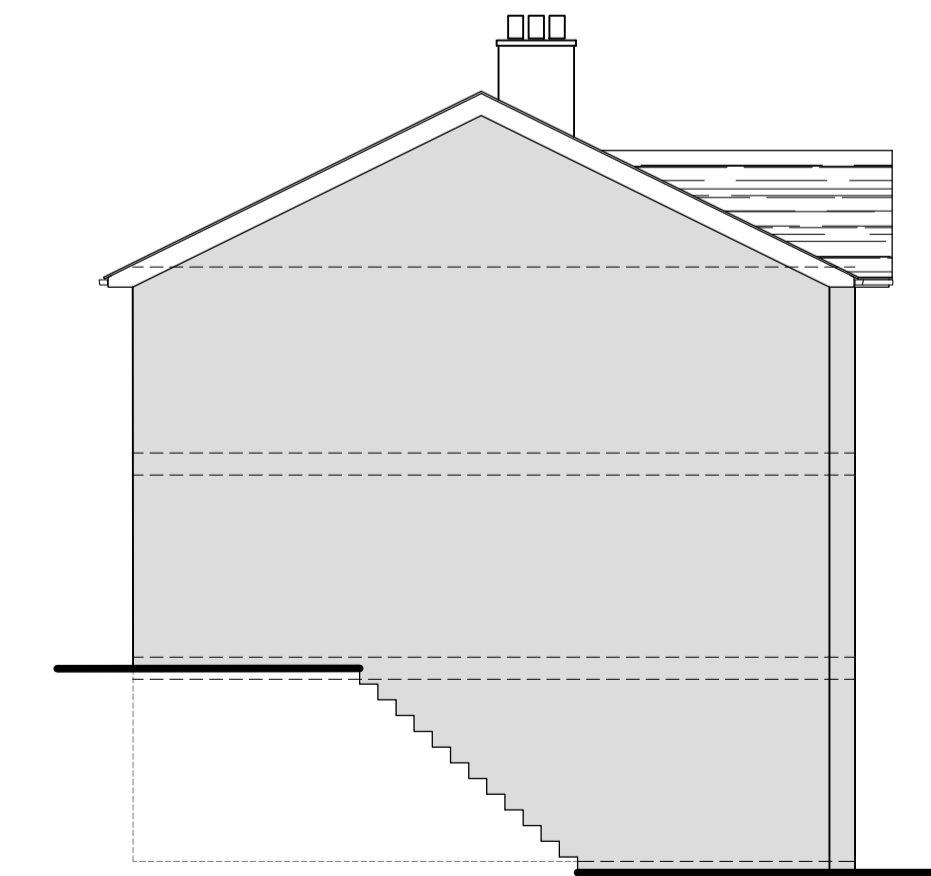

Side Elevation
Scale: 1:100

Proposed Elevations



| Rev. | Notes. | Date. | By. |
|------|--------|-------|-----|
| | | | |
| | | | |

This drawing is the property of WhiteleyEaves Ltd, and the copyright is reserved. Therefore this drawing is not to be copied or disclosed by any unauthorised persons without the prior consent of WhiteleyEaves Ltd. Do not scale from this drawing.

| | |
|---|---|
| WHITELEYEAVES PROPERTY & CONSTRUCTION CONSULTANTS | |
| Hollinwood Business Centre, Albert Street, Oldham, OL8 3GL T: 0161 393 8417 E: info@whiteleyeaves.co.uk W: www.whiteleyeaves.co.uk | |
| CLIENT | KMM HOMES LTD |
| JOB NUMBER | 604 |
| DATE | 22.06.2023 |
| DRAWING NAME | TYPE F COMPARISON |
| SCALE DRAWN: | 1:100 |
| PAGE SIZE | A1 |
| REVISION | * |
| DRAWING NUMBER | P015 |
| ADDRESS | PROSPECT HEIGHTS, STOCKPORT ROAD, MOSSLEY OL5 0QY |
| NOTES | |
| DRAWN BY: | ARC |
| CHECKED BY: | |